

# "GLIT" assembly instructions

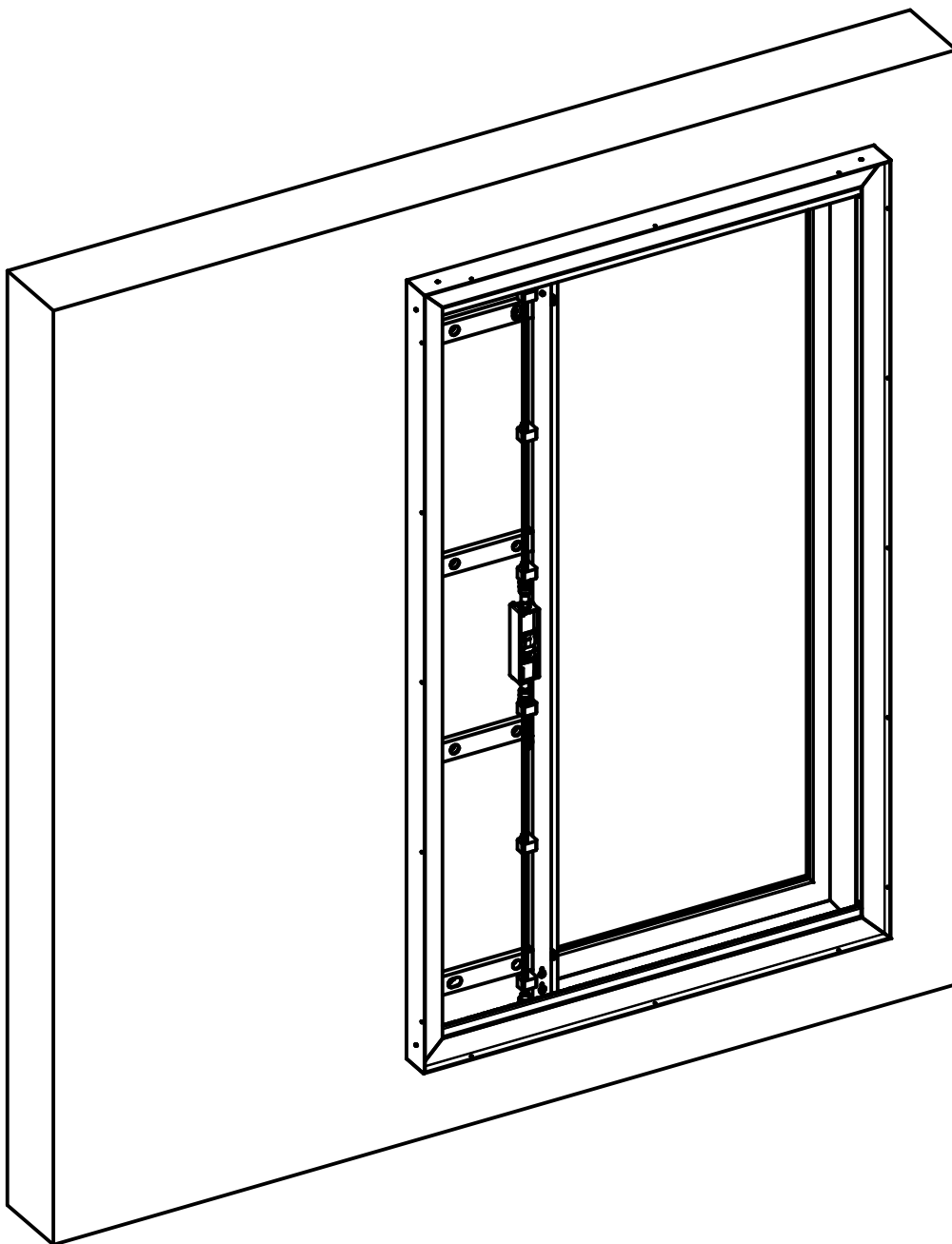

## Table of contents

Required tools	Page 3
Contained in scope of delivery	Page 4
Recommended assembly for support frame	Page 5
Support frame assembly	Page 6
Drilling guide frame for insert sash	Page 7
Inserting the carriage	Page 8
Hanging the guide frame	Page 8
Lowering the carriage	Page 9
Guide frame end position closed	Page 9
Guide frame end position open	Page 10
Programming the end positions	Page 10
Inserting the sash model into the guide frame	Page 11

Required tools

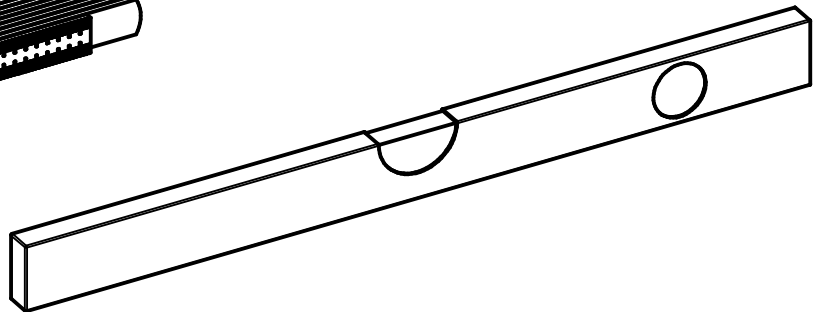
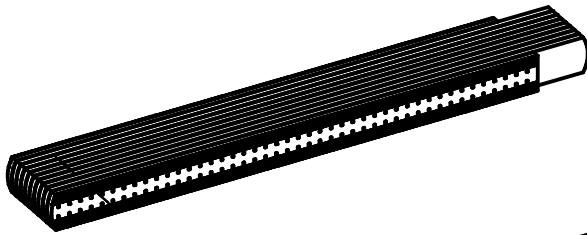
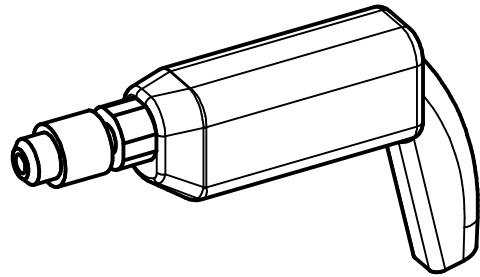
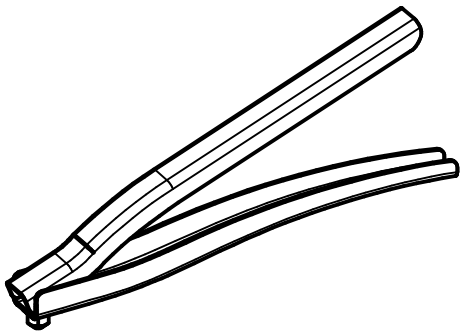

Ball-head screwdriver  
Size: 5

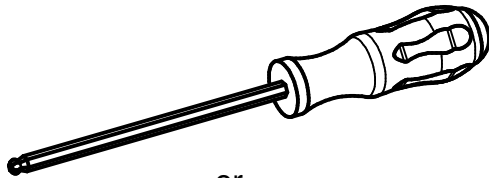

or

Allen key:  
Size: 5



Distance block

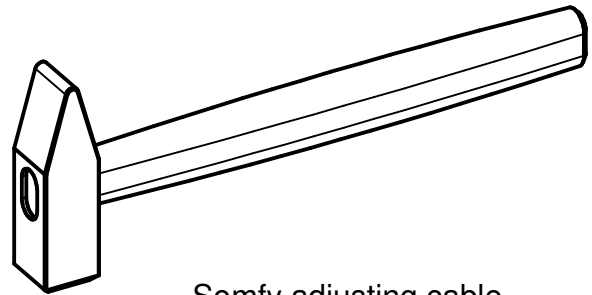
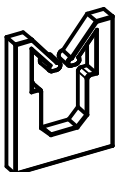

Somfy adjusting cable

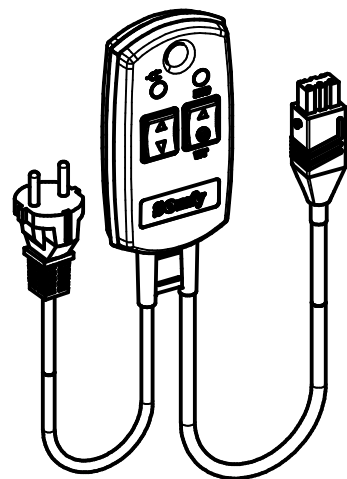

Drill Ø 4,2 mm



Masonry drill



Contained in the scope of delivery

Support frame left or frame right

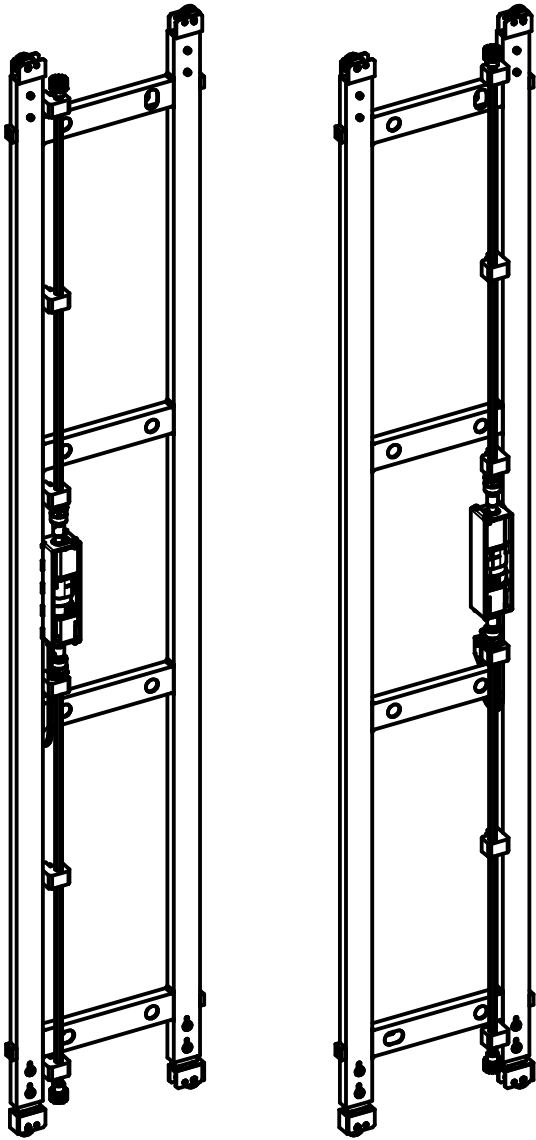

Guide frame

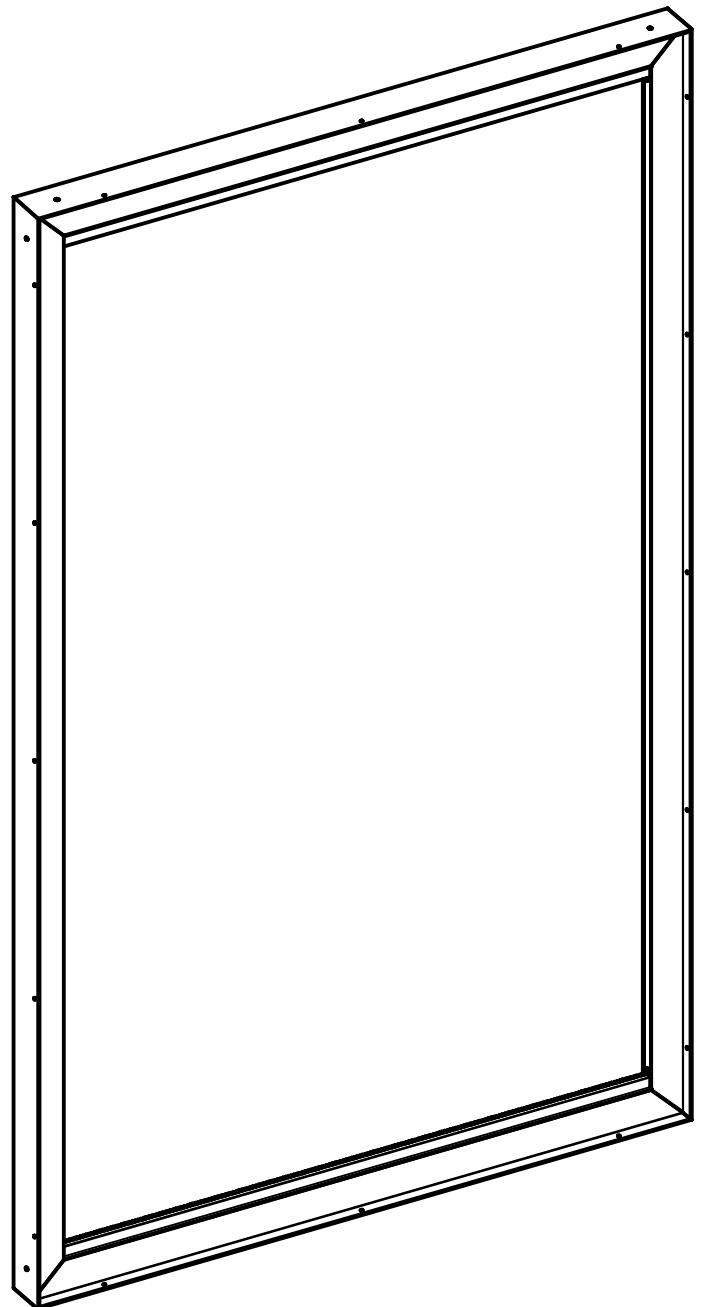

Drilling template for guide frame

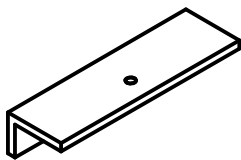

Rivets Ø 4 mm



Recommended assembly for support frame

Vertical section

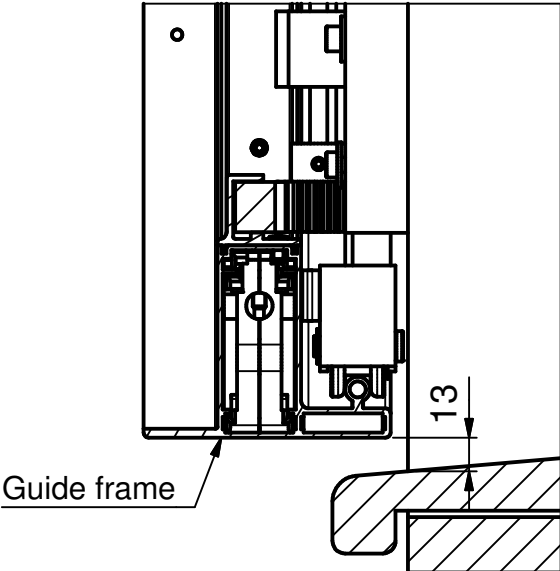
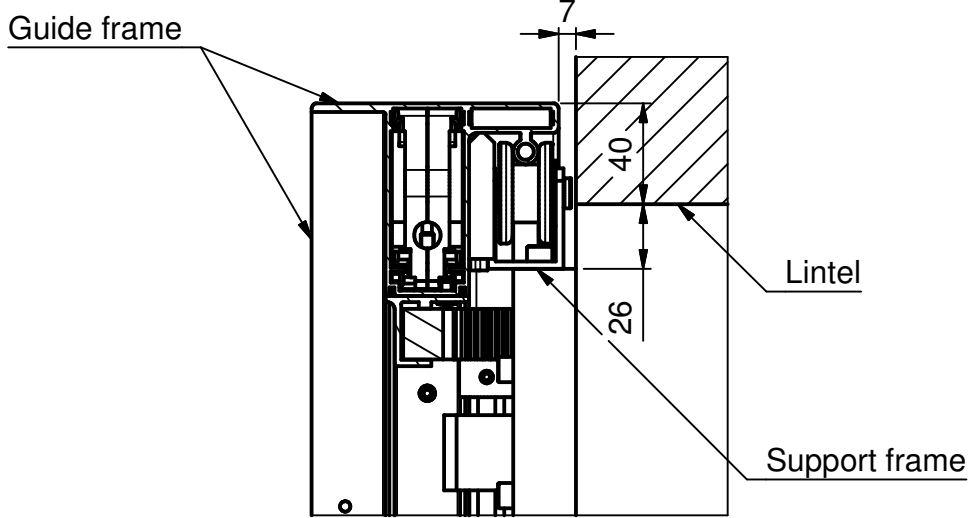

Horizontal section

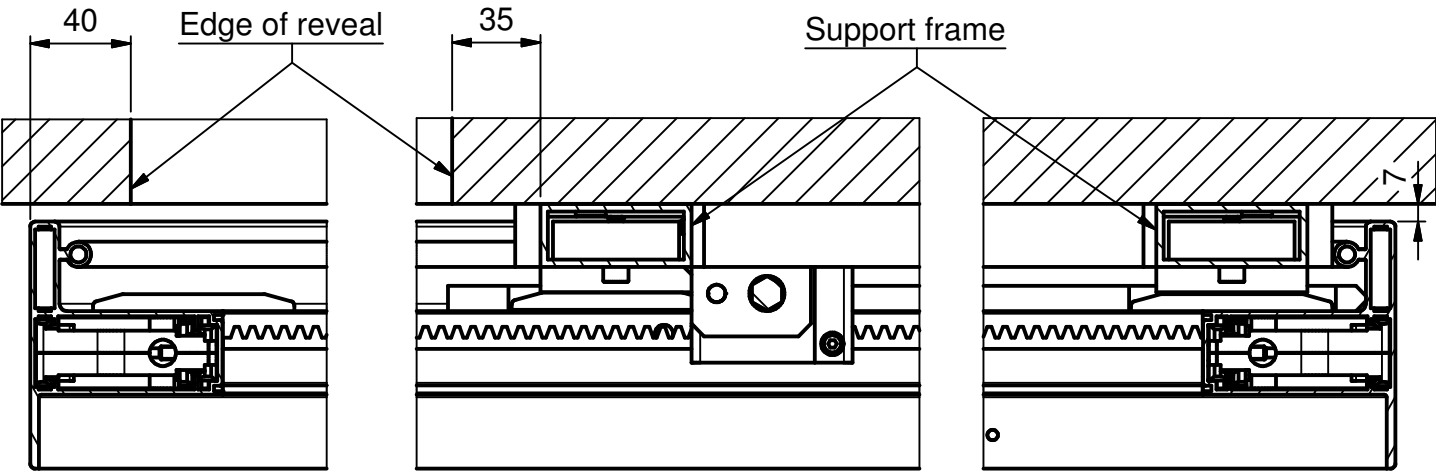

Support frame assembly

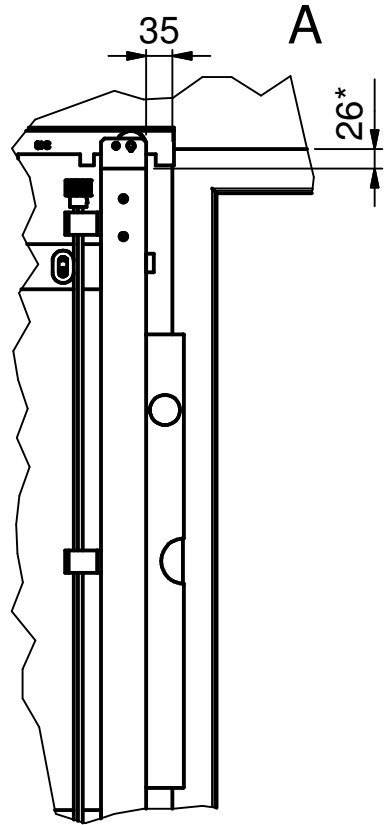
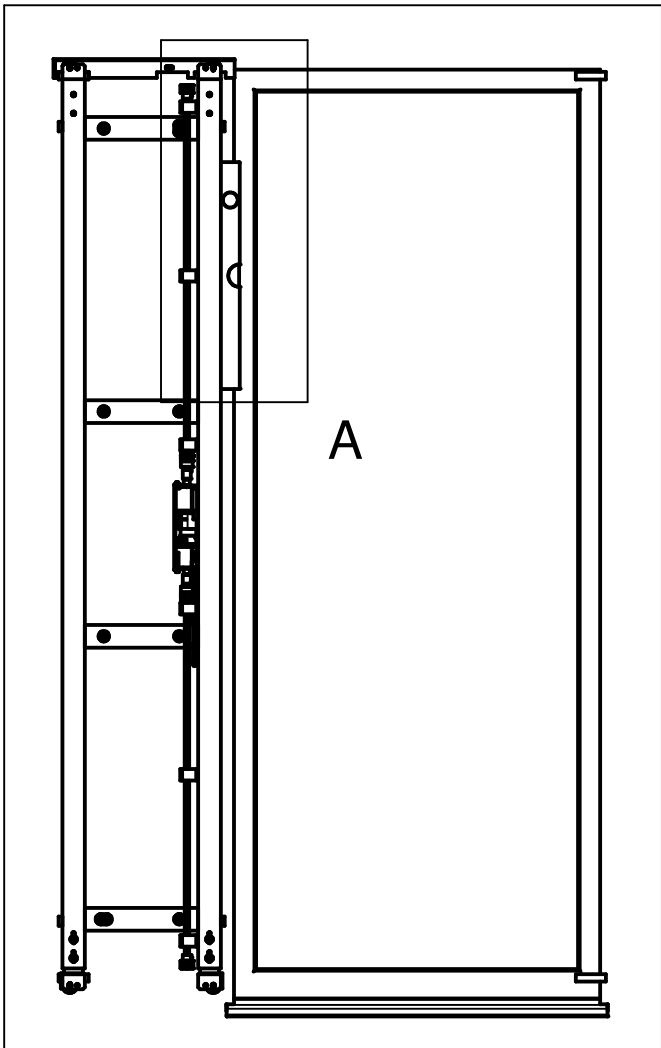

Position the support frame and align it using a spirit level.  
Mark and drill the mounting holes

\* When the frame protrudes by 40 mm!!

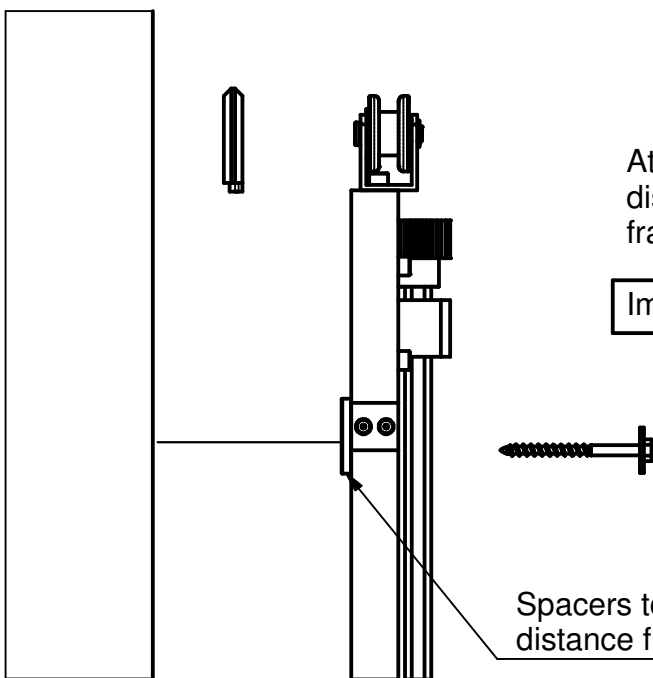

Attach the spacers to achieve the desired distance from the wall and screw on the support frame!

Important: Spacers not included in the scope of delivery!!

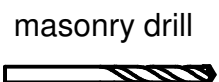

The mounting material must be chosen according to the nature of the substrate!!

Drilling guide frame  
for insert sash

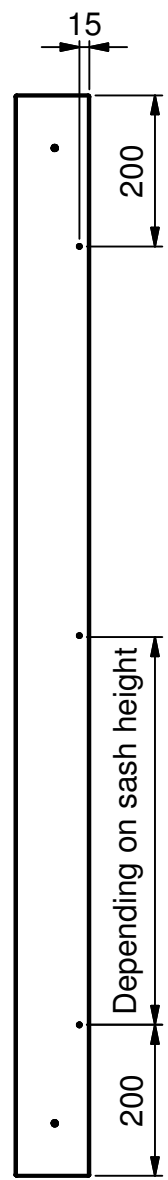
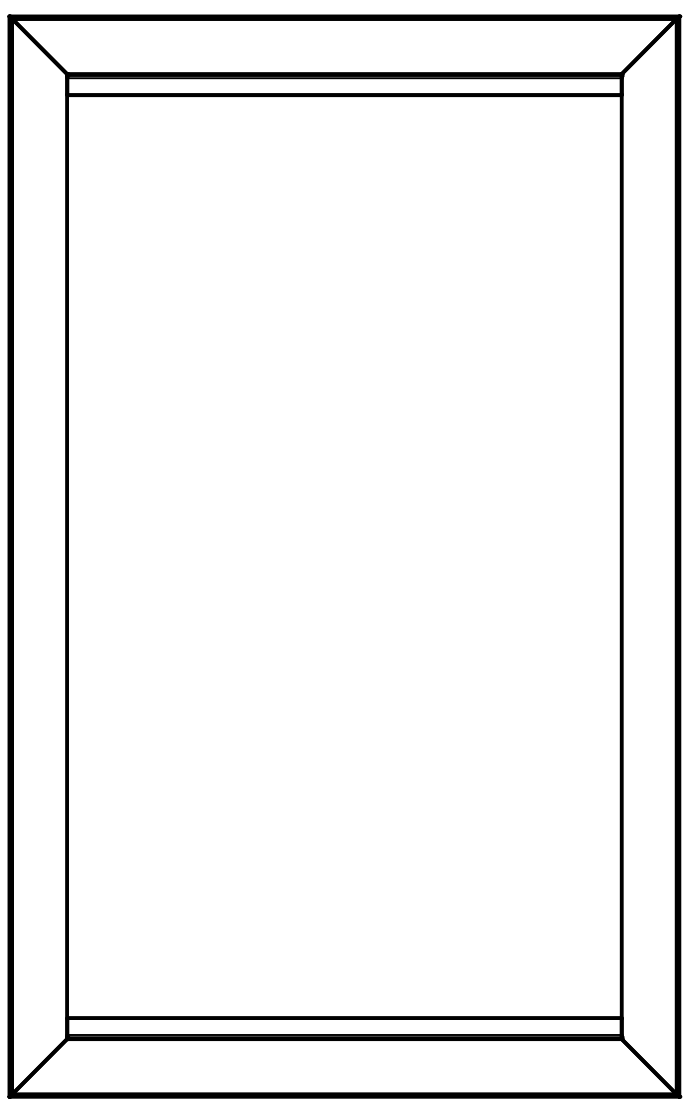
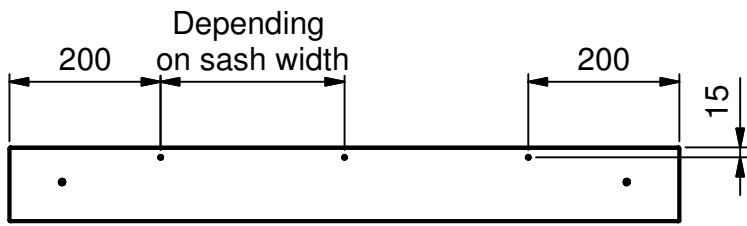

Drill mounting holes for insert sash using the drilling template provided!  
Ensure they are the right distance from the edges!!

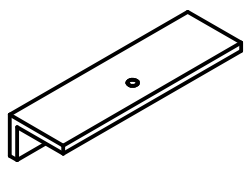

Drill  $\varnothing$  4,2 mm



## Inserting the carriage

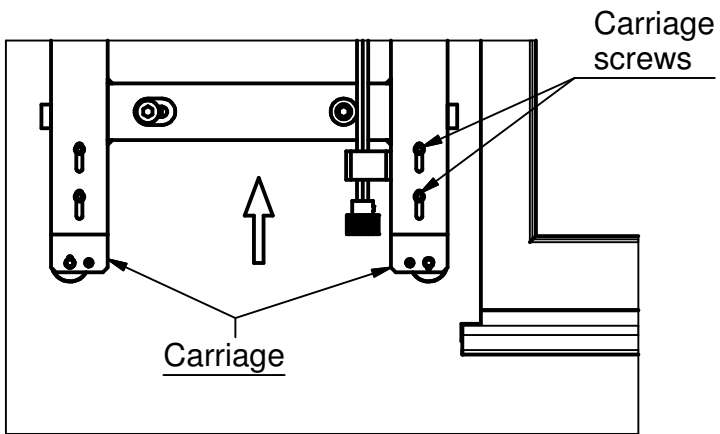

Loosen the screws on the carriages and push the carriages up as far as they will go.

## Hanging the guide frame

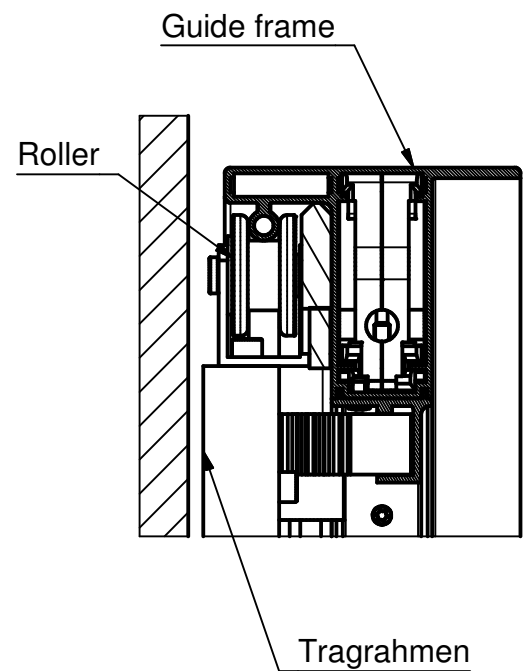
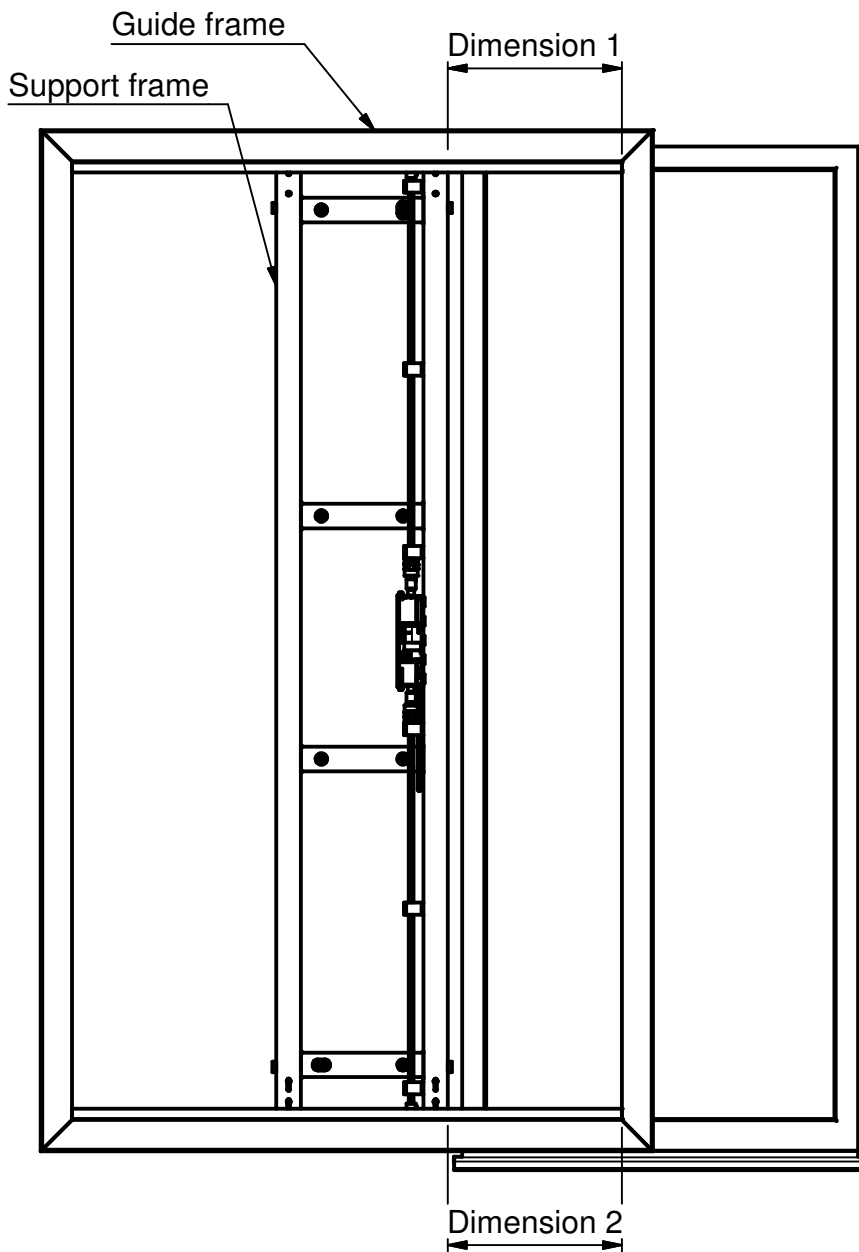

Hang the guide frame centrally in the support frame rollers.  
Dimension 1 and dimension 2 must be adjusted in parallel!



### Lowering the carriage

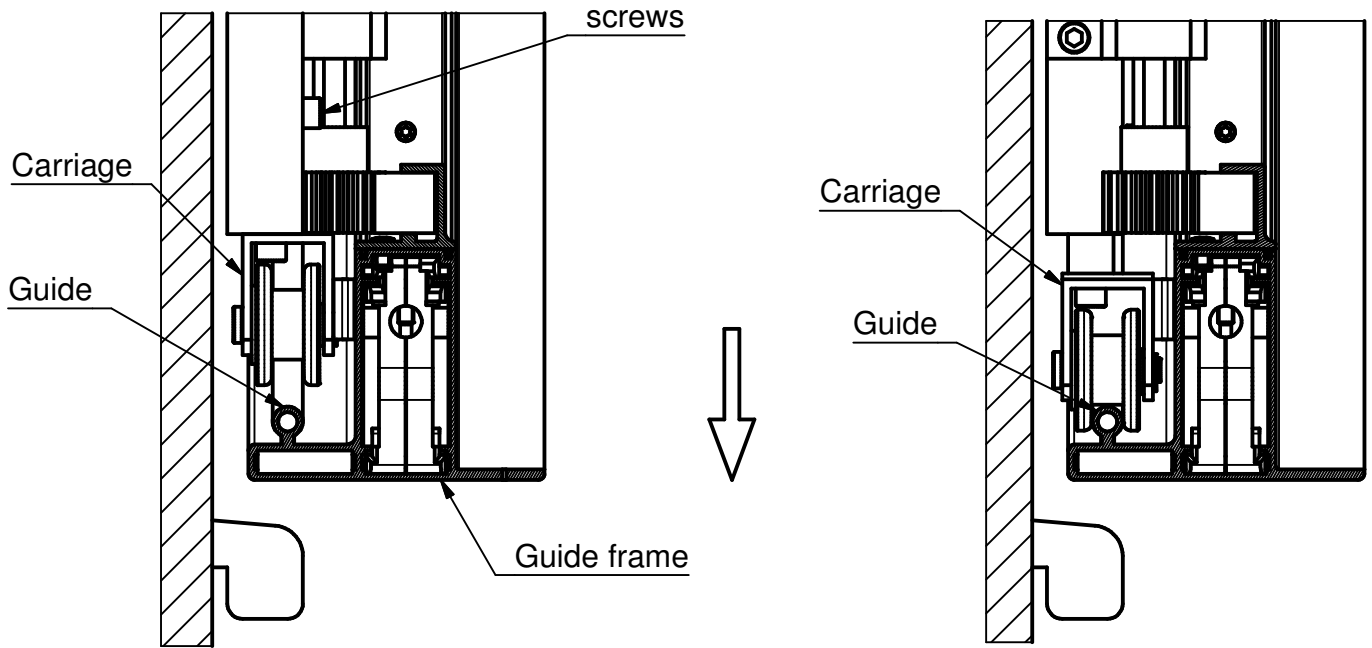

Loosen the screws and place both carriages onto the guide.  
Then tighten all screws again.

### Guide frame end position closed

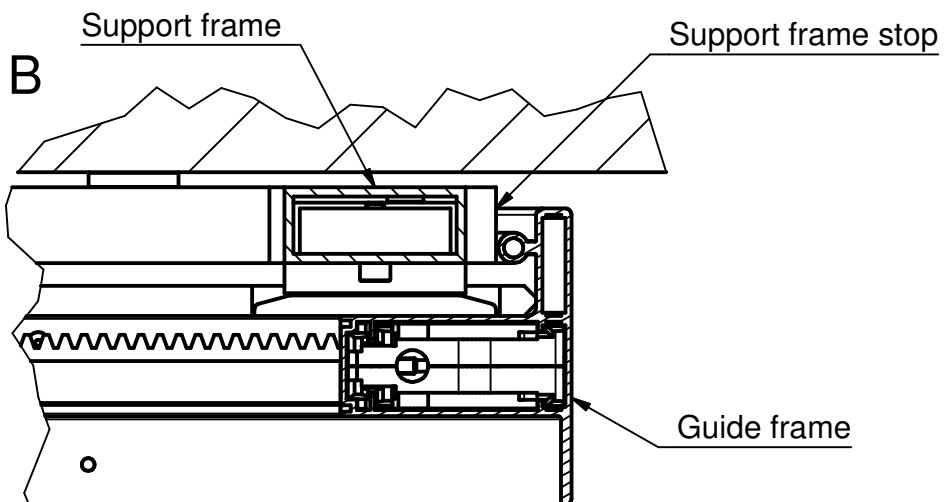
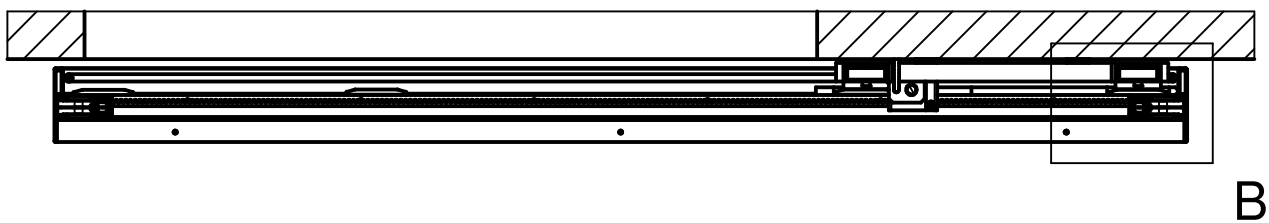

## Guide frame end position open

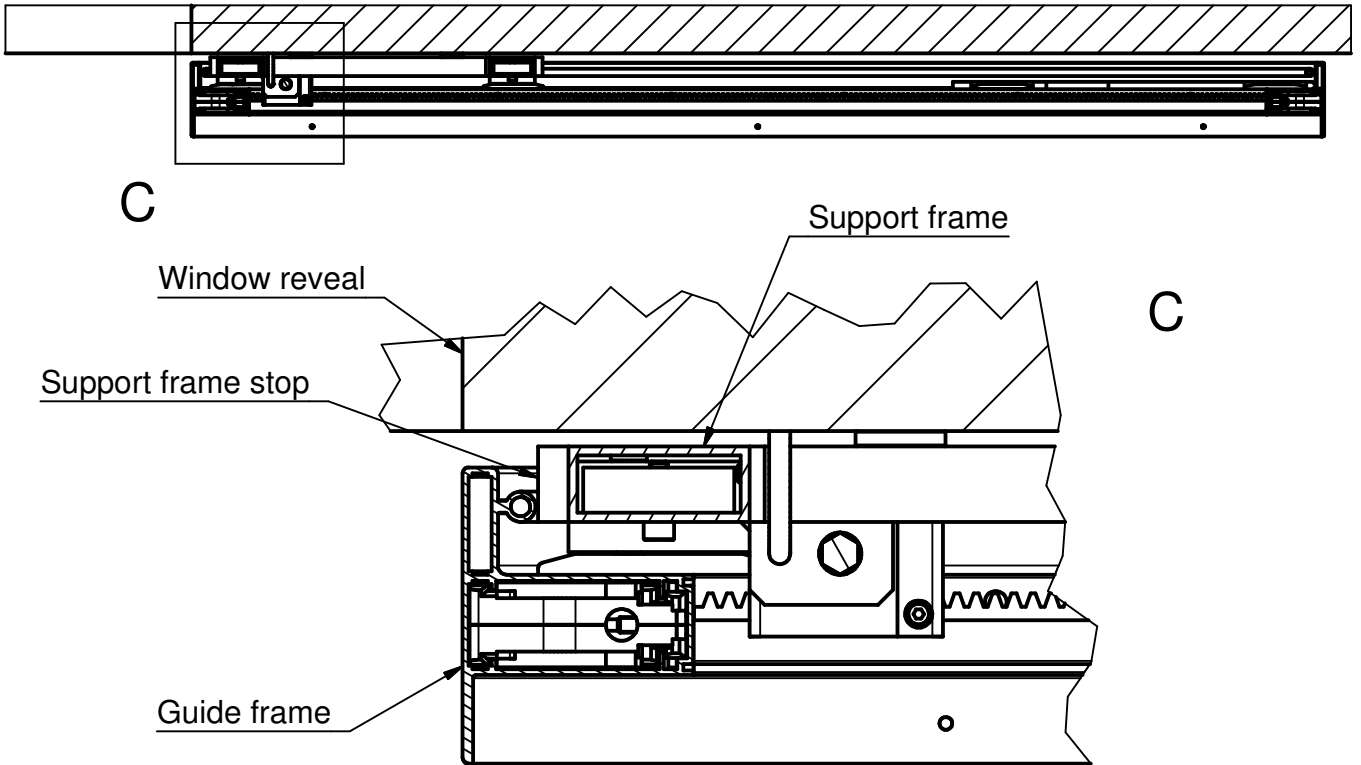

## Programming the end position

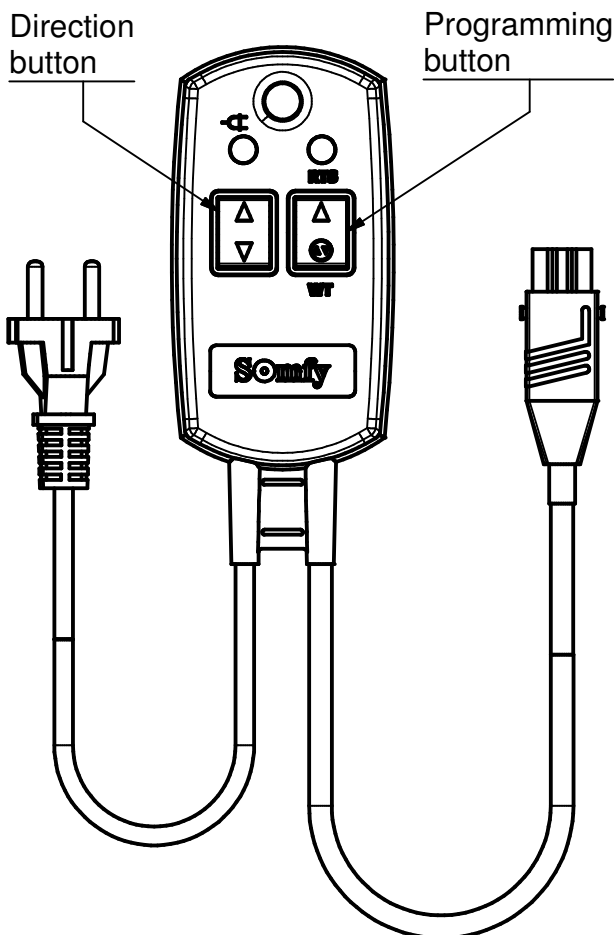

1. Connect programming cable to motor and power source.
2. Press and hold programming button  until the motor starts up briefly.
3. Then use the direction button to move to the desired end position. Once the end position is reached, press the opposite direction button. The end position is now programmed in.
4. To program the otherend position, repeat steps 2 + 3.

Inserting the sash model into the guide frame

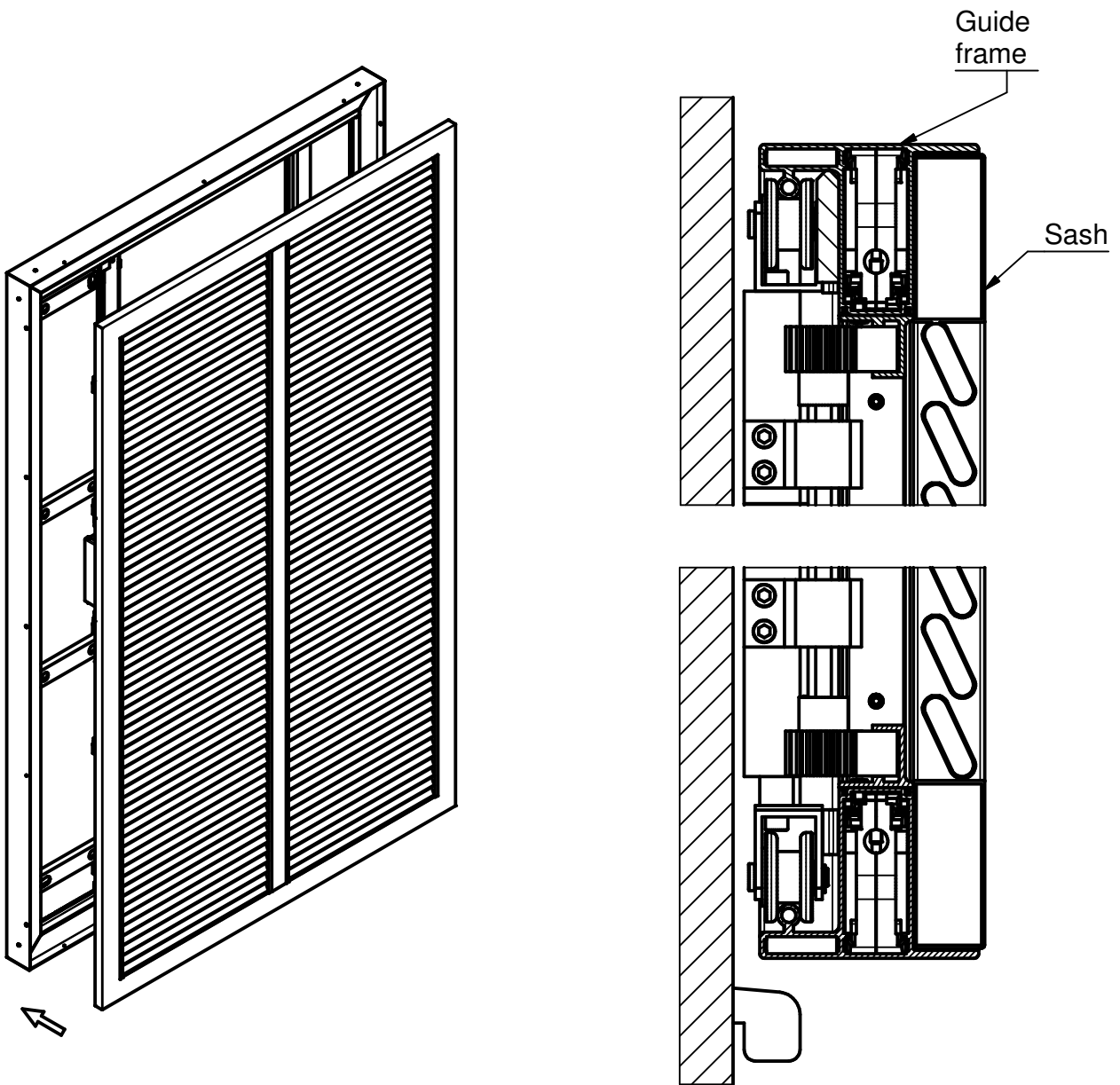

Place the sash in the guide frame, align it and fasten in place.

drill  $\text{Ø}4,2 \text{ mm}$

