

MoveOn

Electric folding sliding shutter

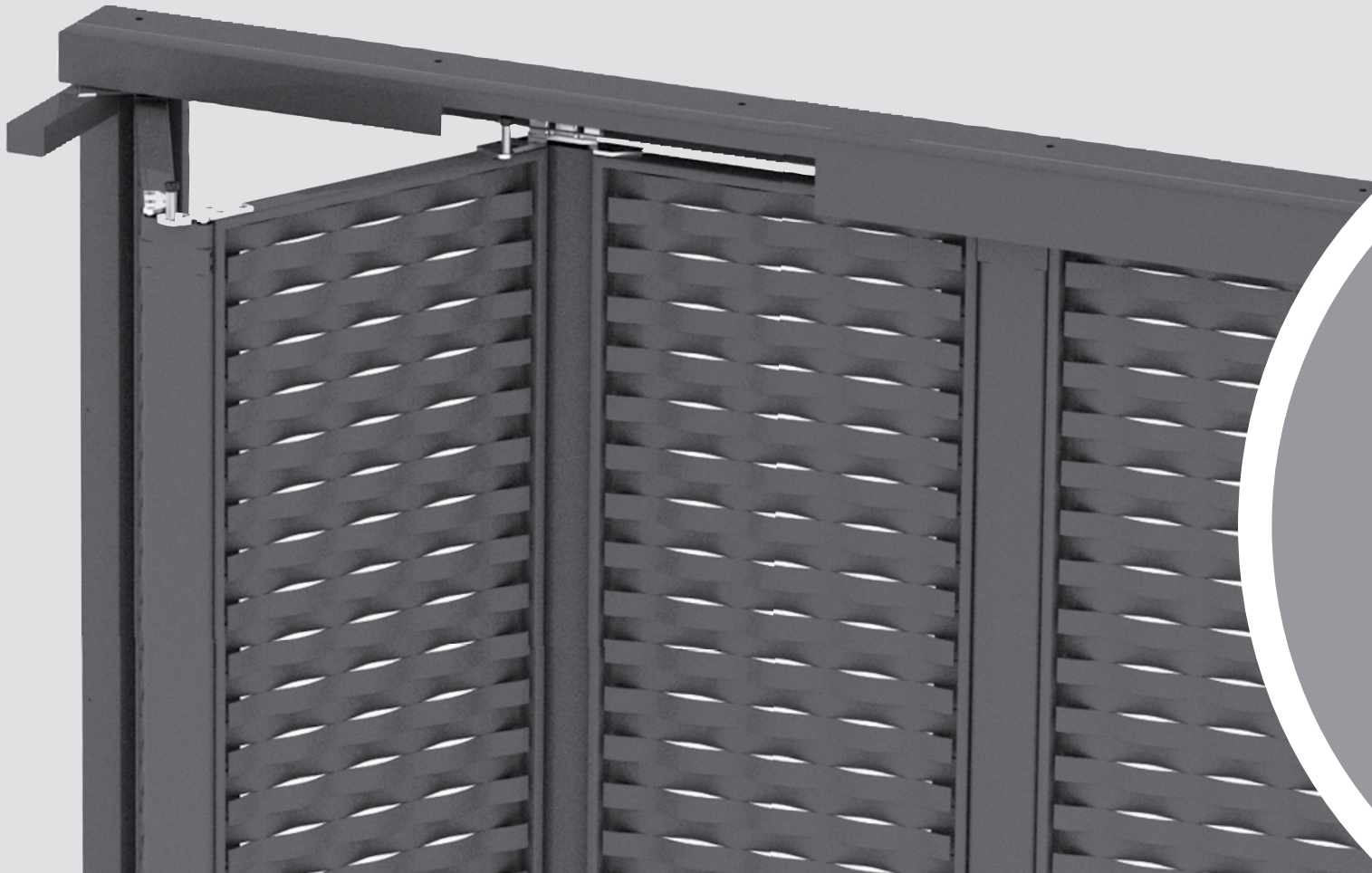

Order form and
planning tool

Stop diagrams

Sash distribution

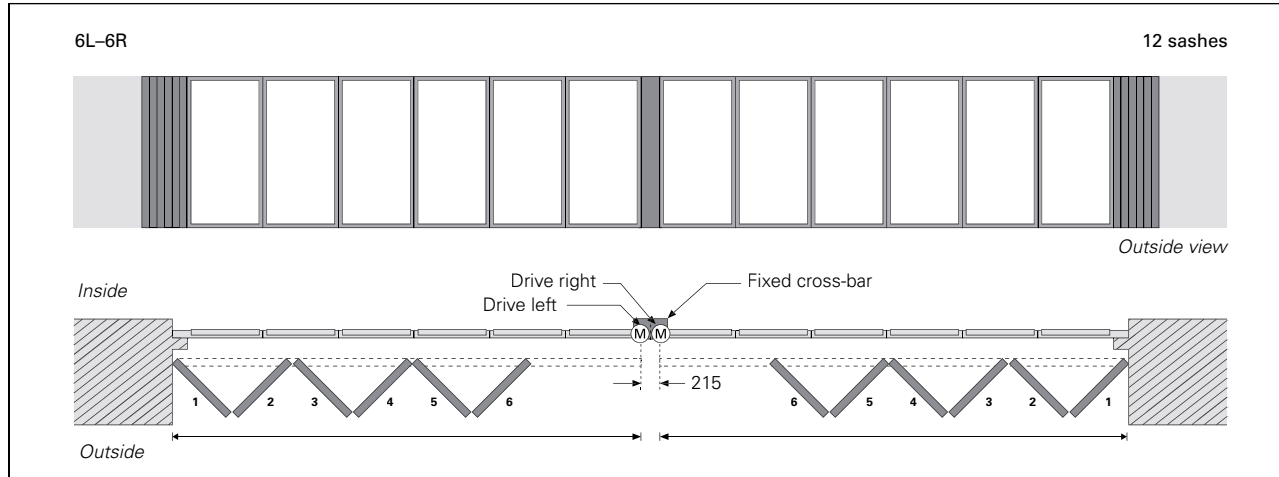

- All designs with an even number of sashes, up to a maximum of 6 per side, are possible.



The stop diagrams are sketched as if viewed from inside. The term 2L-4R stands for 2 sashes left (L) and 4 sashes right (R).



The drives are always positioned on the opposing stop side (with all L-R opposing stop diagrams in fixed cross bars).

Examples

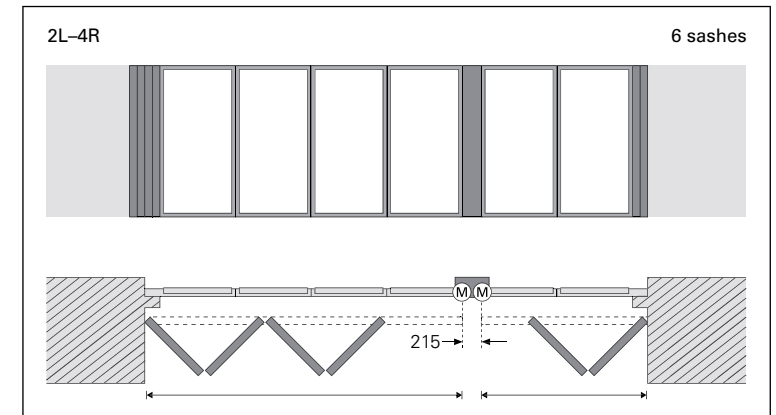
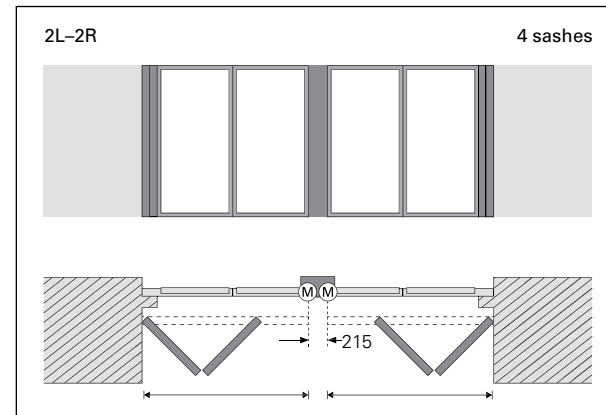
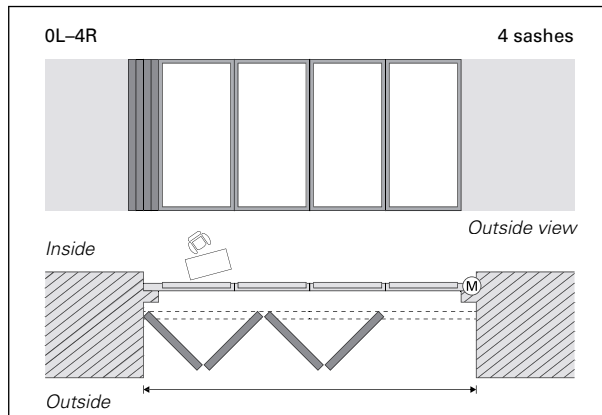

Measuring instructions | Horizontal section

MoveOn

Clear width

- 10 mm (air on the left)
- 10 mm (air on the right)
- 117 mm
- 91 mm

= Passage width

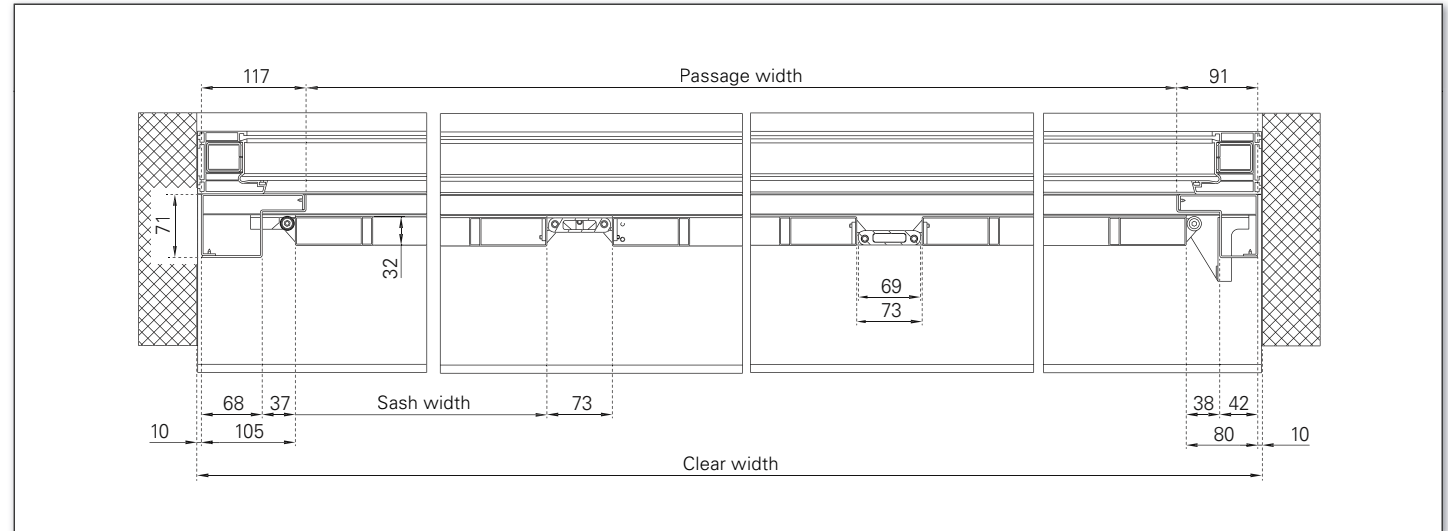

MoveOn with installation frame

Clear width

- 10 mm (air on the left)
- 10 mm (air on the right)
- 117 mm
- 91 mm

= Passage width

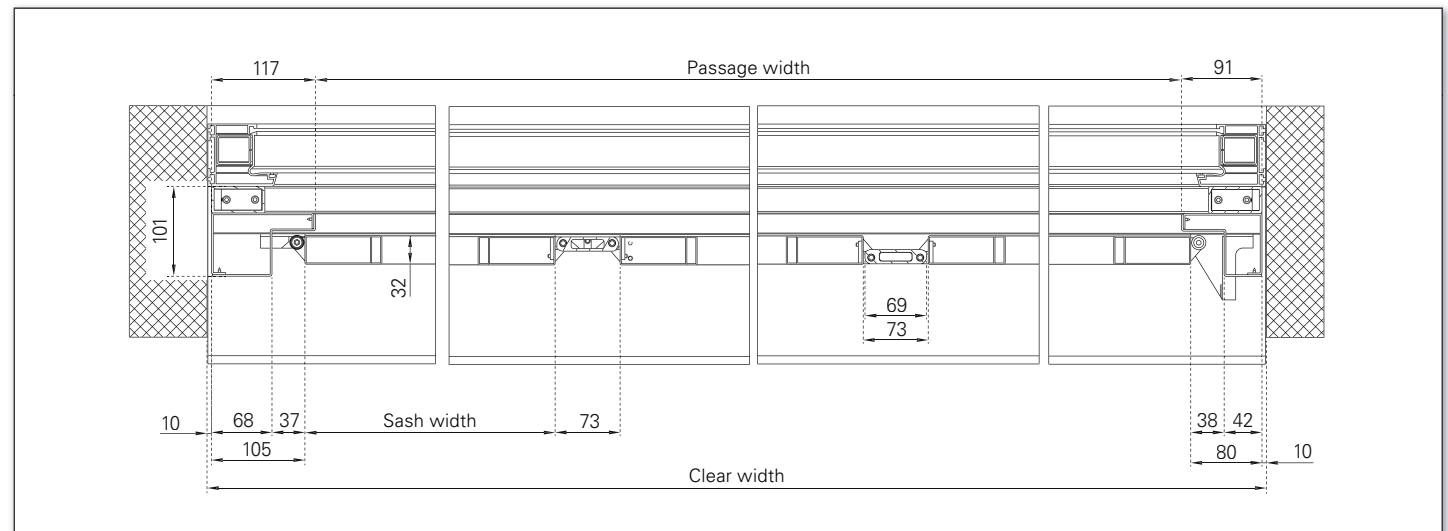

Measuring instructions | Vertical section

MoveOn

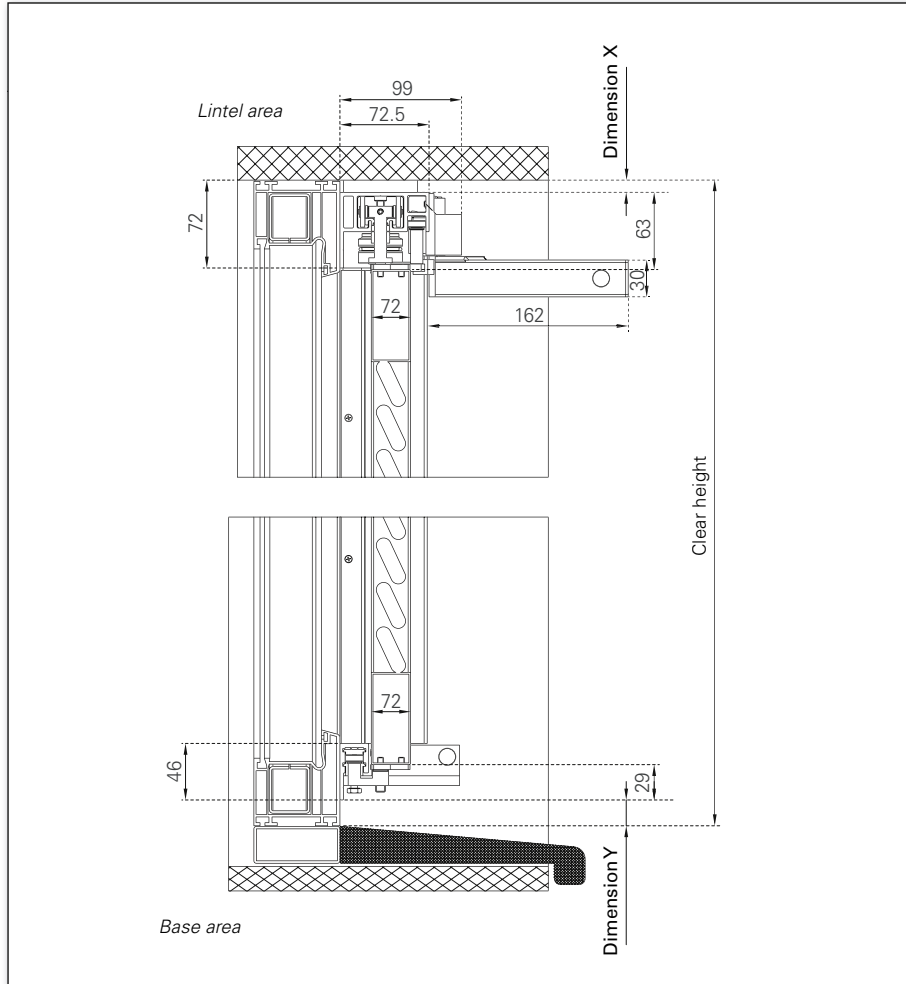

- Dimension X: min. 10 mm
- Dimension Y: min. 25 mm with protruding parapet

MoveOn with installation frame

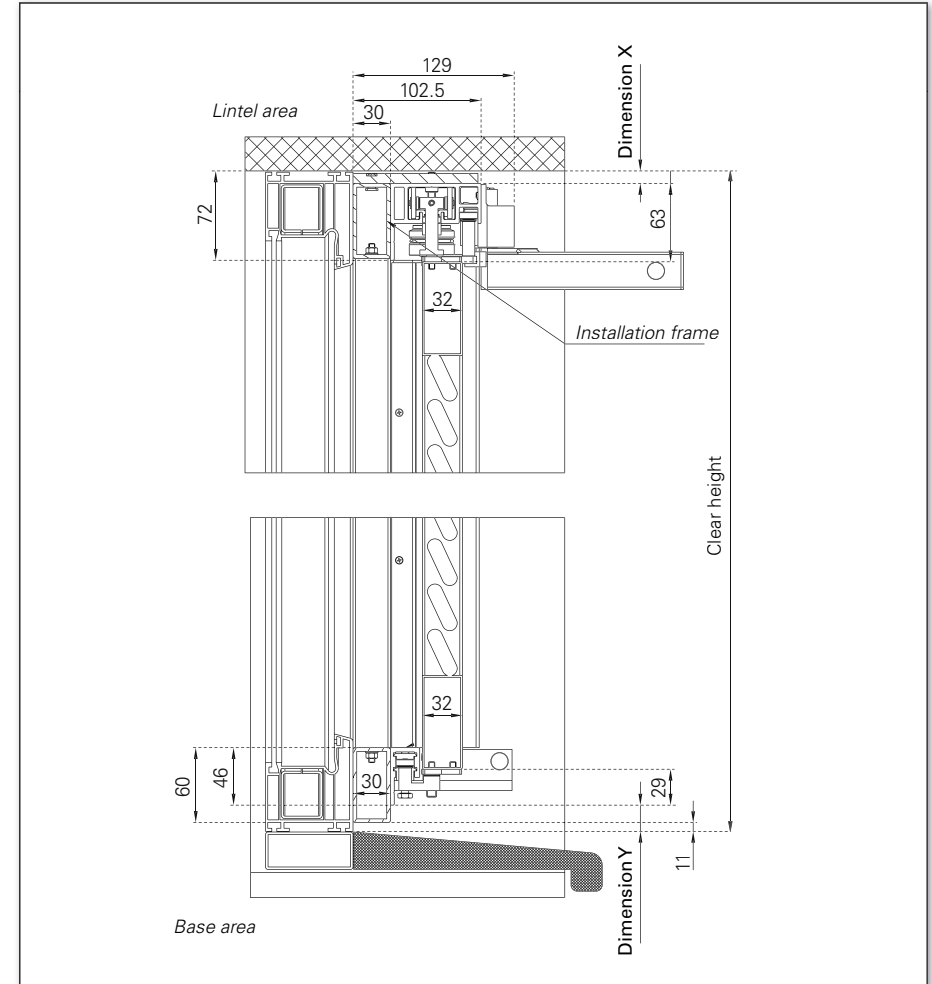

- Dimension X: min. 10 mm
(when screwed through the installation frame to the rear, dimension X can also be greater than 10 mm)
- Dimension Y: min. 14 mm with installation frame

Measuring instructions | System cross-section (package dimensions)

MoveOn

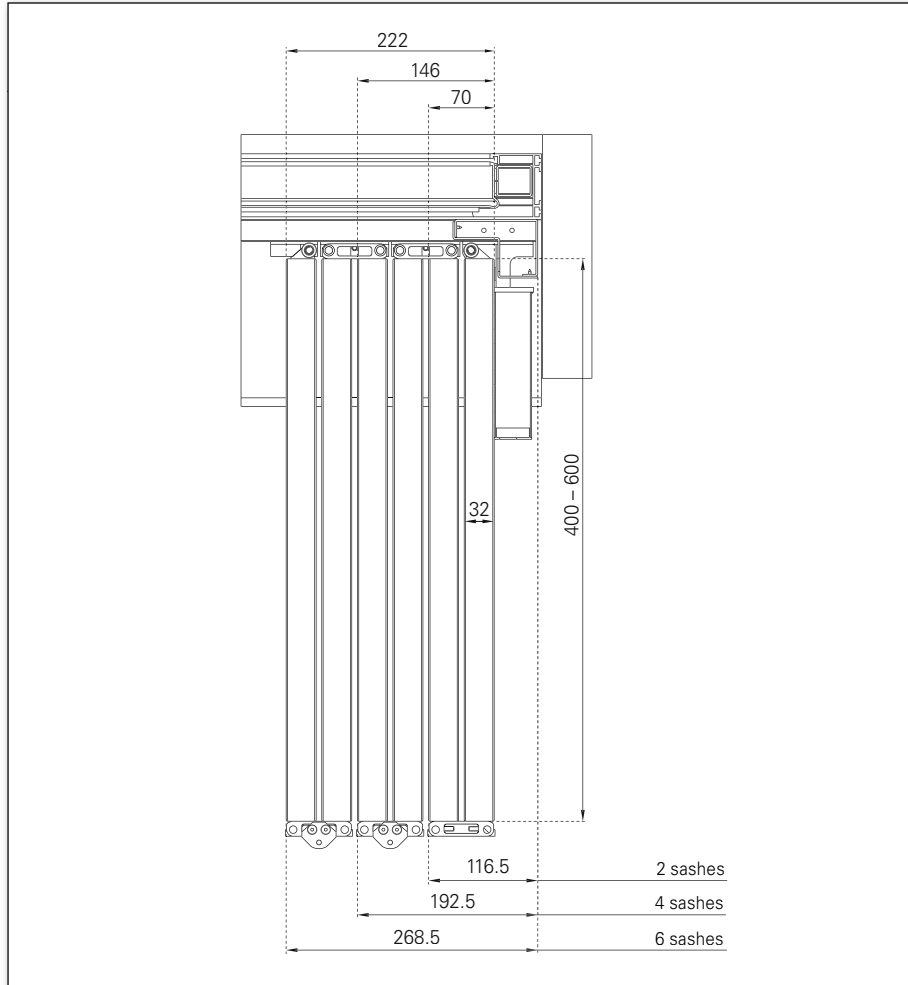

MoveOn with installation frame

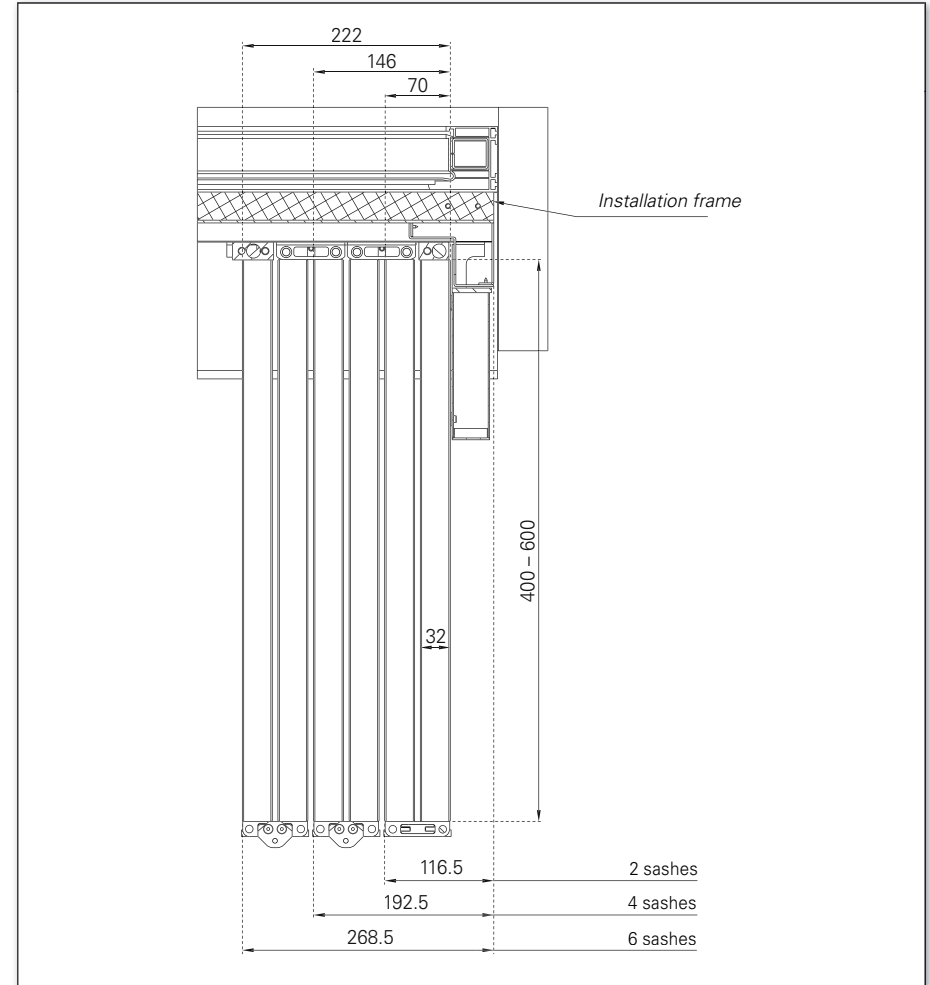

Measuring instructions | Sash models

Electric folding sliding shutter

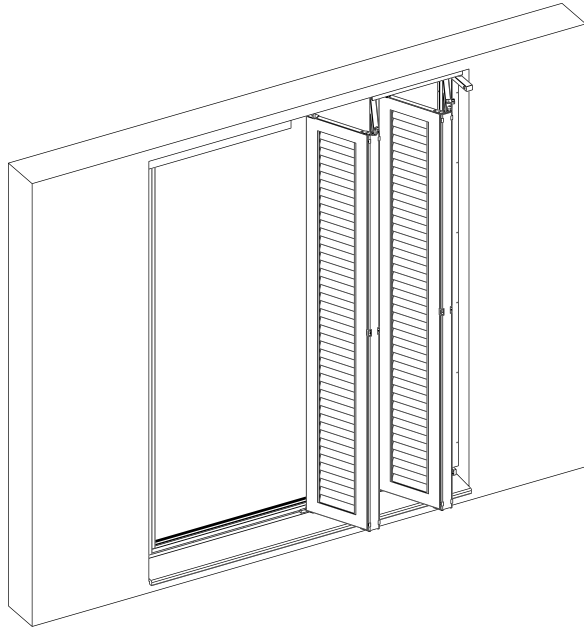

Min./max. dimensions

| Frame | Name of model | Width min. | Width max. | Height min. | Height max. | Horizontal cross-panel from height | Instead of horizontal cross-panel | Weight kg/m ² | Horizontal cross-panel/vertical cross-panel |
|--------|---------------|------------|------------|-------------|-------------|------------------------------------|-----------------------------------|--------------------------|---|
| R75 | JS | 280 | 600 | 800 | 3000 | 2200 | ⁽¹⁾ | 9 | Q60 |
| | MS | 280 | 600 | 800 | 3000 | 2200 | ⁽¹⁾ | 9 | Q60 |
| | PARIS | 280 | 600 | 800 | 3000 | 2200 | ⁽²⁾ | 8 | Q60 |
| | SLR75 | 280 | 600 | 800 | 3000 | 2200 | ⁽²⁾ | 9 | Q60 |
| | SUN-R75 | 280 | 600 | 800 | 3000 | 2200 | ⁽²⁾ | 9 | Q60 |
| TZ R75 | TIZO | 280 | 600 | 800 | 2500 | 1900 | ⁽¹⁾ | 13 | Q60 |
| | TSW | 280 | 600 | 800 | 3000 | 2200 | - | 13 | Q60 |
| | TZ | 280 | 600 | 800 | 3000 | 1900 | ⁽¹⁾ | 12 | Q60 |
| R48 | JS | 280 | 600 | 800 | 2500 | 1900 | ⁽¹⁾ | 8 | Q60 |
| | MS | 280 | 600 | 800 | 2500 | 1900 | ⁽¹⁾ | 8 | Q60 |
| | PARIS | 280 | 600 | 800 | 2500 | 1900 | ⁽²⁾ | 8 | Q60 |
| | SL-R48 | 280 | 600 | 800 | 2500 | 1900 | ⁽²⁾ | 9 | Q60 |
| | SUN-R48 | 280 | 600 | 800 | 2500 | 1900 | ⁽²⁾ | 9 | Q60 |
| SL 12 | MATRICO | 280 | 600 | 800 | 3000 | - | - | 9 | - |
| | PLANO | 280 | 600 | 800 | 3000 | - | - | 9 | - |
| | VARIO | 280 | 600 | 800 | 3000 | - | - | 9 | - |
| | NATURE | 280 | 600 | 800 | 3000 | - | - | 15 | - |

Resistance to wind load

| | |
|----------------|------------|
| Classification | Wind speed |
| Class 5 | 76.0 km/h |

⁽¹⁾ Pin

⁽²⁾ Screw slat

- All dimensions in mm | Frame depth max. 32 mm
- The maximum width of 600 mm applies generally!

Order form | MoveOn | Electric folding sliding shutter

Date _____ Page _____ of _____

Your address and signature _____

Consignment _____

Sash model _____

| Transmitter | Wireless System | Quantity |
|-------------|---------------------------------------|-----------|
| Black Pearl | <input type="checkbox"/> 1-channel | qty |
| | <input type="checkbox"/> 5-channel | qty |
| | <input type="checkbox"/> 8-channel | qty |
| HTM-8 | <input type="checkbox"/> 8-channel | qty |
| | <input type="checkbox"/> wall bracket | qty |
| HSN | <input type="checkbox"/> 1-channel | qty |
| | <input type="checkbox"/> 7-channel | qty |

Motor adjustment and inspection unit V3
(Art. no. 881057) yes qty

Your customer number _____

Your processor _____

Preferred delivery date _____

Ocean Line plus yes

| | <input type="checkbox"/> OFFER | <input type="checkbox"/> ORDER |
|---------------------------------|--------------------------------------|----------------------------------|
| | Surface | Colour system |
| Frame | <input type="checkbox"/> FSM* | <input type="checkbox"/> RAL |
| | <input type="checkbox"/> HWF-FSM** | <input type="checkbox"/> NCS |
| | <input type="checkbox"/> Silk gloss | <input type="checkbox"/> VSR |
| | <input type="checkbox"/> Wood finish | <input type="checkbox"/> Various |
| Insert | <input type="checkbox"/> FSM* | <input type="checkbox"/> RAL |
| | <input type="checkbox"/> HWF-FSM** | <input type="checkbox"/> NCS |
| | <input type="checkbox"/> Silk gloss | <input type="checkbox"/> VSR |
| | <input type="checkbox"/> Wood finish | <input type="checkbox"/> Various |
| Guide rail | <input type="checkbox"/> FSM* | <input type="checkbox"/> RAL |
| Side edge parts and accessories | <input type="checkbox"/> HWF-FSM** | <input type="checkbox"/> NCS |
| | <input type="checkbox"/> Silk gloss | <input type="checkbox"/> VSR |
| | <input type="checkbox"/> Various | <input type="checkbox"/> Various |

* fine structure matt; ** highly weatherproof



EHRET GmbH
 Bahnhofstrasse 14-18
 D-77972 Mahlberg
 Tel. +49 (0) 78 22/439-0
 Fax +49 (0) 78 22/439-217
www.ehret.com

| Position | Number of elements | MoveOn | | Number of sashes | | Clear dimensions | | | | Sash, finished size <i>(to be completed by EHRET)</i> | | Miscellaneous | |
|----------|--------------------|--|----------------------------|------------------|-------|------------------|-------|--------|-------------|--|-------|---------------|--------|
| | | With installation frame <i>(standard)</i> | Without installation frame | Left | Right | Diagram | Width | Height | Dimension X | Dimension Y | Width | | Height |
| | | <input type="checkbox"/> | <input type="checkbox"/> | | | | | | | | | | |
| | | <input type="checkbox"/> | <input type="checkbox"/> | | | | | | | | | | |
| | | <input type="checkbox"/> | <input type="checkbox"/> | | | | | | | | | | |
| | | <input type="checkbox"/> | <input type="checkbox"/> | | | | | | | | | | |
| | | <input type="checkbox"/> | <input type="checkbox"/> | | | | | | | | | | |
| | | <input type="checkbox"/> | <input type="checkbox"/> | | | | | | | | | | |
| | | <input type="checkbox"/> | <input type="checkbox"/> | | | | | | | | | | |
| | | <input type="checkbox"/> | <input type="checkbox"/> | | | | | | | | | | |
| | | <input type="checkbox"/> | <input type="checkbox"/> | | | | | | | | | | |

Additional information | **MoveOn** | Electric folding sliding shutter

Date

Page

of

Consignment

Your customer number

| Item | Additional information |
|------|------------------------|
| | |
| | |
| | |
| | |
| | |
| | |
| | |
| | |
| | |
| | |
| | |
| | |
| | |
| | |
| | |
| | |
| | |
| | |
| | |
| | |
| | |

EHRET GmbH

Bahnhofstrasse 14-18

77972 Mahlberg, Germany

Tel. +49(0) 78 22/439-0

Fax +49(0) 78 22/439-116

www.ehret.com

Made in Germany

© 01.2019 EHRET GmbH | F27E | Subject to technical modifications